



## ARVIND PEB STRUCTURE

STEEL & METAL BUILDINGS

ISO 9001 :2008 20+ YEARS EXPERIENCE

**" BIG OR SMALL WE CRAFT AND MOUNT  
ALL TYPES OF PEB BUILDING "**

*Your Work Will Be Performed As Our Work*

We at Arvind Peb Structure make sure we give the right kind of design and select the best material which overall becomes cost effective without compromising in quality and with the best crafts engineering team having best workmanship experience of the project.

- Cost Saving
- Fast Erection
- Perfect Quality Control
- High Durability And Heartful Customer Satisfaction

### SOFTWARES USED :

AutoCAD, STAAD.Pro, MBS, ETABS, Tekla Structures

### QUALITY ASSURANCE TESTING :

1. Load Testing
2. Seismic Performance Tests
3. Steel Quality Test
4. Welding Inspection
5. Bolt and Nut Inspection
6. Shear Tests
7. Destructive Weld Testing
8. Coating Thickness Test
9. Adhesion Test
10. Non-Destructive Testing :
  - i) Ultrasonic Testing
  - ii) Magnetic Particle Testing
  - iii) Radiographic Testing

### CONTACT DETAILS :

**Managing Director : K Pillai**

Mobile: +91 9448058628 | 8147376369



**General Manager : P Udaya Prasada**

Mobile : + 91 7760776319

Email: arvindpebstructure@gmail.com

Website: [www.arvindpebstructure.com](http://www.arvindpebstructure.com)

### OFFICE ADDRESS:

**ARVIND PEB STRUCTURE**  
#43, 2nd Floor, HKGN Complex NR  
Road, KR Market/ City Market,  
Kalasipalya, Bengaluru, Karnataka  
560002

### FACTORY ADDRESS:

**ARVIND PEB STRUCTURE**  
Sy. No: 69/2 & 76/5, Manchanahalli,  
Attibele INDL Area - Manchanahalli  
- Mayasandra Link Road, Anekal  
Taluk, Bangalore - 562107

### ABOUT US :

Arvind PEB Structure is an **ISO 9001-2008 Certified Company** having more than 20+ Years of experience. Arvind PEB Structure is founded on the principles of honesty, hard work, trust, integrity, commitment to customer service.

We are One of the Top PEB Building Contractor in Turnkey Basis at Bangalore and PAN INDIA

We have our own manufacturing Unit Of **40,000 Sqft at Bangalore** to manufacture a wide variety of Pre Engineering Buildings Products using latest technologies and equipment with the support of our dedicated professional team as per the needs of our valuable customer.



We are dedicated and specialized in delivering the highest possible standards of Quality Products & Services in **Designing, Detailing, Heavy Structure Fabrication, Erection, Roofing & Civil Works of Pre-Engineered Building Systems (PEB) on a Turnkey Basis** and with the Complete Heartful and Mindful Customer Satisfaction.

We undertake Pre Engineered Buildings, Multi Story PEB Building, WareHouses, Industrials Shed, Tubular Sheds, Re Rolled Steel Structures and Civil Works Required for PEB on a Turnkey Basis for a variety of Industries and Sectors including Private Individuals with a wide **Variety of Designs, Sizes, Colors and Accessories** to choose from the client.



### OUR PRODUCTS, SERVICES AND ACCESSORIES FOR TURNKEY PROJECTS

Category	Our Services	Products	Accessories
1. Pre Engineering Building	1. Drawings: Designing and Detailing	1. Pre Fabricated Structure	1. Gutter
2. Warehouse	2. Civil Works Required For PEB	2. Mezzanine Structure	2. Skylight / Transparent Sheet
3. Cold Storage Building	3. Pre Engineered Structure Fabrication	3. All Type Of Structural Works	3. Turbo Ventilators
4. Multi Story PEB Building	4. Heavy Steel Fabrication Works	4. Z & C Purlin	4. Ridge Ventilators
5. Industrial Building	5. Mezzanine Floor Structure	5. Roofing Sheet	5. Louvers
6. Commercial Building	6. Multi Story Mezzanine	6. Puff Panel	Other Accessories As Per Client Requirement
7. Institutional Building	7. Erection	7. Standing Seam	
8. Sports Court / Centre	8. Roofing	Other Products As Per Clients Requirements	
9. Other PEB Buildings	9. Dismantling Of Steel Structure And Roof Structure		

**AS PER CLIENT'S REQUIREMENT OTHER EXTRA WORKS ALSO WILL BE DONE**

Arvind PEB Structure works for the project as indicated below based on Trust and Quality Assurance/Quality Control dependent on the execution of the job with the best standards and best quality of work as per specification with our customer's complete heartful and Mindful satisfaction.

1. Quality Assurance Engineers
2. Welding engineer
3. NDT Inspector
4. Documentation Control System
5. Control of Non-Conforming and system
6. Inspection & Test Procedure for Field Activities Standard of Work

We make your job easier as a One Stop Solution for the all variety of PEB Building at the Right Price with the Best Quality Products & Services for Industrial and Commercial Applications.

As Friends Let's Join Our Hands Together And Develop Together With Trust And Happiness.

*"Like a sculptor, the rare craftsman carves not just with hands, but with heart, chiseling each piece into a symphony of perfection."*



K PILLAI  
MANAGING DIRECTOR



Whats App : 9448058628  
Mobile : 8147376369

# ARVIND PEB STRUCTURE

STEEL & METAL BUILDINGS  
ISO 9001 :2008 20+ YEARS EXPERIENCE

## OUR OSHA POLICY IN THE WORK : OCCUPATIONAL AND SAFETY HEALTH ACT

### HSE POLICY IMPLEMENTATION OF SAFETY PRACTISES IN PEB WORK

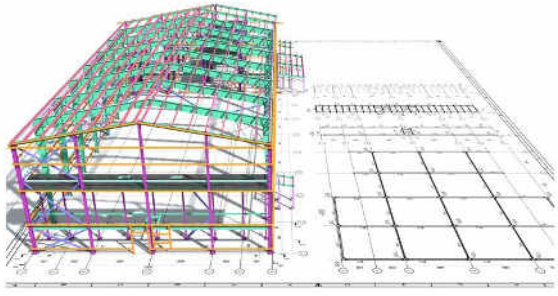

SAFETY DESIGN STANDARDS



FOUNDATION BARRICADING



USING PPE KITS AND  
FALL PREVENTION KIT

### SAFETY TRAINING AND REGULAR MAINTENANCE

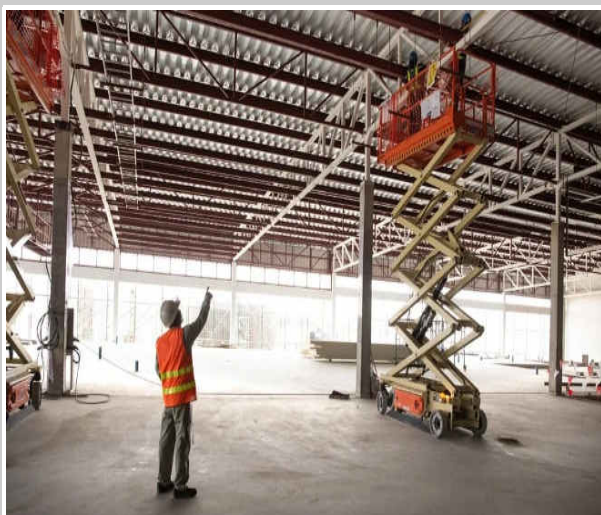

**" BIG OR SMALL WE CRAFT AND MOUNT ALL TYPES OF PEB BUILDING "**

Your Work Will Be Performed As Our Work . CONTACT US IMMEDIATELY

Email Id : [arvindpebstructure@gmail.com](mailto:arvindpebstructure@gmail.com) | [enquirys123@gmail.com](mailto:enquirys123@gmail.com) Contact No. +91 9448058628 | 8147376369





OUR PRODUCTS AND SERVICES TURNKEY ( ONE STOP SOLUTION )

Arvind PEB Structure intends to serve by developing strong and lasting relationships, utilizing creative talents and the latest technologies. We will continue to grow and prosper by improving the quality of life of our customers, employees, suppliers and community, all of whom are valued partners. Their well being is the measure of our success.

Pre-engineered building is built over three members connected to each other

- 1) Primary Members (Columns, Rafters, Bracing...)
- 2) Mezzanine Members (Column, Horizontal Beams)
- 3) Secondary Members (Z or C Purlins, Girts and Eave Struts)
- 4) Roof and Wall Sheeting Connected To Each Other Other Building Components

The entire primary members and secondary members are designed and fully fabricated including cut-to-length, punching, drilling, welding and performing in the factory before shipping to the site for erection. At the site, all components are assembled and jointed via nut & bolt connections; thereby reducing the costs and assembly times. These buildings can be provided with different structural and non-structural additions such as wall lights, turbo vents, roof monitors, ridge ventilators, doors & windows, trusses, mezzanine floors, canopies, crane systems, insulation, based on the customer's requirements. Arvind Peb Structure these are custom designed to meet your exact requirements.

The steel plates are painted with a minimum of 25 Microns DFT of red oxide primer. Each steel structural framing system is designed by experienced engineers and manufactured to precision tolerances under rigid quality-controlled plant conditions.

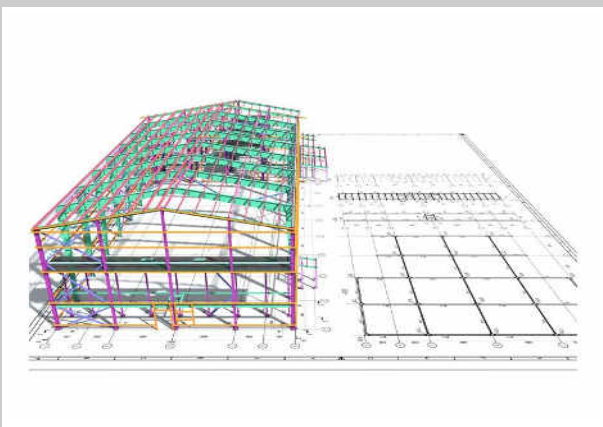
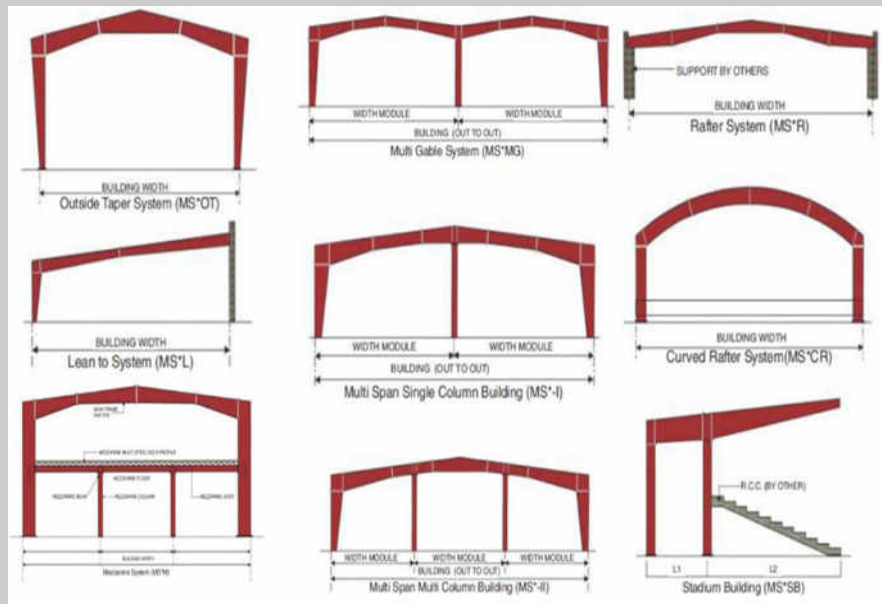

DESIGNING & DETAILING



CIVIL WORKS FOR PEB



PRE ENGINEERED STRUCTURE  
FABRICATION WORK



HEAVY WAREHOUSE STRUCTURE  
FABRICATION WORK



MEZZANINE FLOOR WORK



MULTI STORY MEZZANINE  
STRUCTURE WORK



ERECTION WORK



ROOFING WORK



DISMANTLING OF STEEL STRUCTURE AND  
ROOF STRUCTURE





# **ARVIND PEB STRUCTURE**

**STEEL & METAL BUILDINGS**  
ISO 9001 :2008 20+ YEARS EXPERIENCE

## **OUR GALLERY**

### **OUR QUALITY ASSURANCE AND CONTROL FOR PRE ENGINEERED BUILDING**

**Arvind PEB Structure** works for the project as indicated below based on Trust and Quality Assurance/Quality Control dependent on the execution of the job with the best standards and best quality of work as per specification with our customer's complete heartfelt and Mindful satisfaction.

1. Quality Assurance Engineers
2. Welding engineer
3. NDT Inspector
4. Documentation Control System
5. Control of Non-Conforming and system
6. Inspection & Test Procedure for Field Activities Standard of Work



**CONCRETE FOUNDATION LEVEL CHECK**



**WELDING VISUAL INSPECTION**



**ROOFING AND PUF PANEL COIL TEST**



**DYE PENETRANT TESTING ( DPT )**



**MAGNETIC PARTICLE TESTING ( MPT )**

**" BIG OR SMALL WE CRAFT AND MOUNT ALL TYPES OF PEB BUILDING "**

*Your Work Will Be Performed As Our Work . CONTACT US IMMEDIATELY*

Email Id : [arvindpebstructure@gmail.com](mailto:arvindpebstructure@gmail.com) | [enquirys123@gmail.com](mailto:enquirys123@gmail.com) Contact No. [+91 9448058628](tel:+919448058628) | [8147376369](tel:8147376369)







# ARVIND PEB STRUCTURE

STEEL & METAL BUILDINGS  
ISO 9001 :2008 20+ YEARS EXPERIENCE

## OUR GALLERY

### OUR QUALITY CONTROL AND TESTING FOR PRE ENGINEERED BUILDING

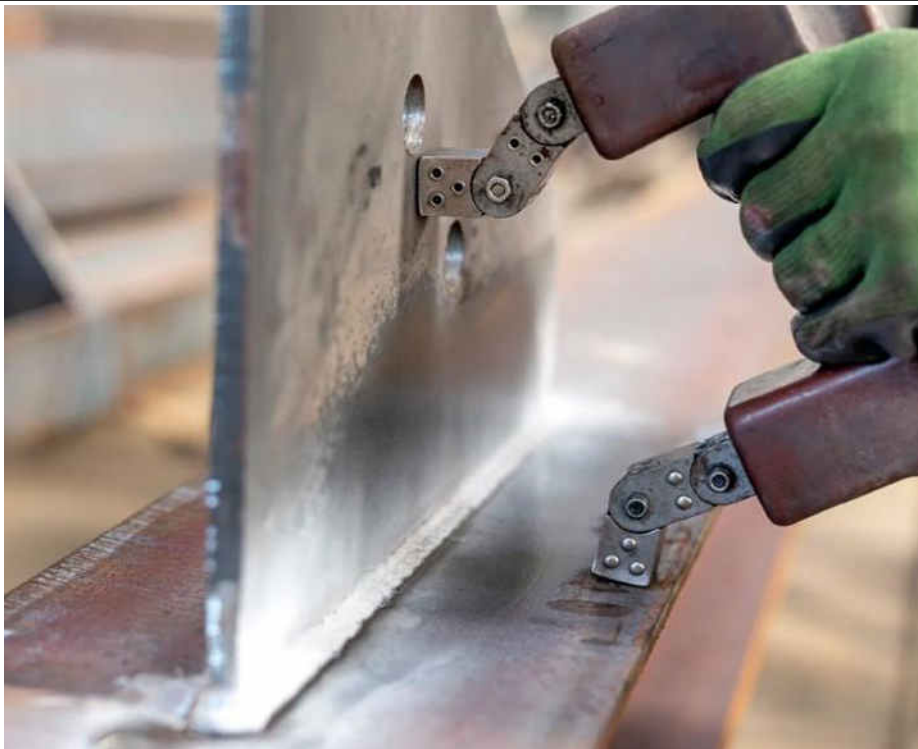

**NON DESTRUCTIVE TESTING ( NDT )**



**BOLT NUT TORQUE TESTING**



**PAINT ADHESION TESTING**



**ROOF LEAKAGE TESTING**

**" BIG OR SMALL WE CRAFT AND MOUNT ALL TYPES OF PEB BUILDING "**

*Your Work Will Be Performed As Our Work . CONTACT US IMMEDIATELY*







## OUR PRODUCTS AND ACCESSORIES FOR PEB

### Z & C PURLIN

Z-C purlins are structural components commonly used in Pre-Engineered Building (PEB) construction.

Z-C purlins offer several advantages in PEB construction. They are lightweight yet strong, providing excellent structural support while minimizing the overall weight of the building. They are also highly versatile and can be easily customized to suit specific design requirements. Additionally, Z-C purlins are cost-effective, durable, and require minimal maintenance.

Z-C purlins have excellent load-bearing capabilities, allowing them to efficiently support the weight of the roof and wall panels in PEB structures. The load-bearing capacity depends on the size, thickness, and material of the purlins. Structural calculations and engineering analysis are typically conducted to determine the appropriate purlin specifications for a given project.



#### C-PURLIN SPECIFICATION

C Purlin Shape	Model	Section Size				
		H (mm)	h (mm)	B (mm)	C (mm)	t (mm)
	C-80	80	CENTER	40/50	15	1.5-2.5
	C-100	100	50	54	15	1.5-2.5
	C-120	120	50	54	15/20	1.5-2.5
	C-140	140	60	54	20	1.5-2.5
	C-150	150	60	54/64	18/20	1.5-2.5
	C-160	160	60	54/64	18/20	1.5-2.5
	C-180	180	60	64	18/20	1.5-2.5
	C-200	200	100	64	18/20	1.5-2.5
	C-250	250	100/150	64	18/20	1.5-2.5

#### Z-PURLIN SPECIFICATION

Z Purlin Shape	Model	Section Size					
		H (mm)	h (mm)	B1 (mm)	B2 (mm)	Q (mm)	t (mm)
	Z-100	100	50	48/50	52/54	15	1.5-3.0
	Z-120	120	50	50	54	20	1.5-3.0
	Z-140	140	60	50	54	20	1.5-3.0
	Z-150	150	60	50/60	54/64	18/20	1.5-3.0
	Z-160	160	60	56/60	60/64	18/20	1.5-3.0
	Z-180	180	60	60	64	18/20	1.5-3.0
	Z-200	200	100	60	64	18/20	1.5-3.0
	Z-250	250	100/150	60	64	18/20	1.5-3.0

## DECKING SHEET FOR MEZZANINE STRUCTURE BUILDING ( MULTI STORY BUILDING )

Decking sheets, also known as roof decking or floor decking, are profiled metal sheets used in construction to create a strong and stable platform for floors, roofs, and mezzanine levels.

They enhance load-carrying capacity, distribute weight evenly, and are made from galvanized steel with various profiles.

Once installed, they serve as formwork during concrete pouring and provide reinforcement after setting, forming a composite structure.

Decking sheets expedite construction, reduce concrete usage, and are fire-resistant. They're vital in commercial, industrial, and residential buildings for multi-story structures.

Decking sheets are widely used in commercial, industrial, and residential buildings for floors, roofs, and mezzanine levels. They're a key component in multi-story buildings.

Core Material : Galvanized Steel

Size Thickness : 8mm - 1.2mm



### Deck Sheet - 50 mm

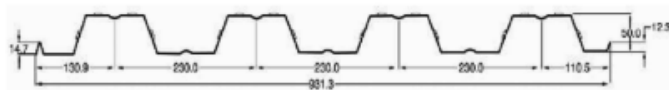

	Dimension(mm)
Depth(d)	50
Pitch(p)	230
Overall Width	931
Covered Width	910
Thickness	0.80-1.2
Thickness	0.8mm/1mm/1.2mm

### Deck Sheet - 75 mm



	Dimension(mm)
Depth(d)	75
Pitch(p)	305
Overall Width	922
Covered Width	915
Thickness	0.80-1.2
Type	Galvanized Steel / Pre Painted Steel
Yield Strenght	240 Mpa - 350 Mpa
Lengths	Up to 12000mm

**" BIG OR SMALL WE CRAFT AND MOUNT ALL TYPES OF PEB BUILDING "**

*Your Work Will Be Performed As Our Work . CONTACT US IMMEDIATELY*

Email Id : [arvindpebstructure@gmail.com](mailto:arvindpebstructure@gmail.com) | [enquirys123@gmail.com](mailto:enquirys123@gmail.com) Contact No. [+91 9448058628](tel:+919448058628) | [8147376369](tel:8147376369)





**ARVIND PEB STRUCTURE**  
STEEL & METAL BUILDINGS  
ISO 9001 :2008 20+ YEARS EXPERIENCE

## OUR PRODUCTS AND ACCESSORIES FOR PEB

### ROOFING SOLUTIONS

Roofing sheets are a fundamental component of building construction, providing protection and designed to withstand harsh weather conditions, including heavy rain, strong winds, and even seismic activity, depending on the building's location, also enhancing the overall aesthetics of a structure.

These sheets are designed for easy and quick installation.

Despite their strength, PEB roofing sheets are relatively lightweight compared to traditional roofing materials. This characteristic can reduce the overall load on the building's structure. Once installed, PEB roofing sheets typically require minimal maintenance, which can be an advantage for building owners.

Materials Used:

- High-Quality Steel: Roofing sheets are often made from high-grade galvanized or galvalume steel, providing durability and corrosion resistance. Coatings: Coatings like zinc, aluminum, or a combination (galvalume) provide additional protection against rust and corrosion.

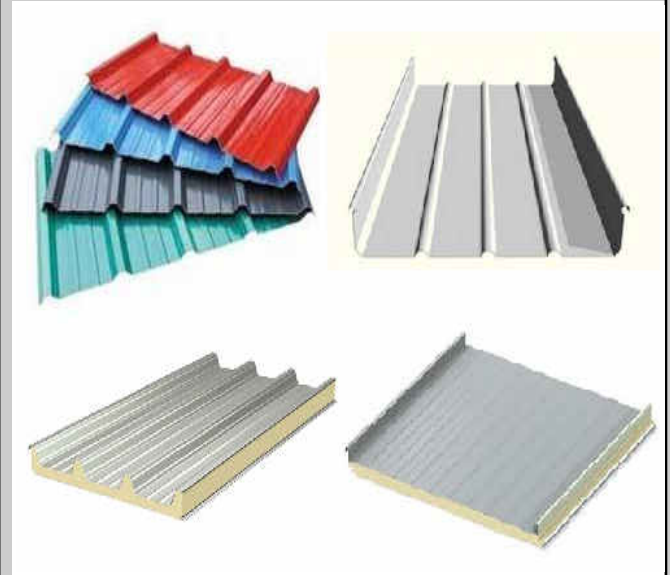

### Types of Roofing Sheets:

#### 1. Corrugated Roofing Sheets:

- Can Be Made from any of them : **Metal or Fiberglass / Transparent Sheet, or Polycarbonate.**
- Corrugated roofing sheets are designed to cover roofs and walls.
- They have a wavy pattern that helps water flow off, preventing leaks.
- They're strong, durable, and can handle various weather conditions.
- The sheets are lightweight, making them easy to install. They're used in homes, businesses, and farms.
- They come in different colors and profiles for design options.
- Installation involves securing them with screws.
- Proper maintenance ensures their longevity.

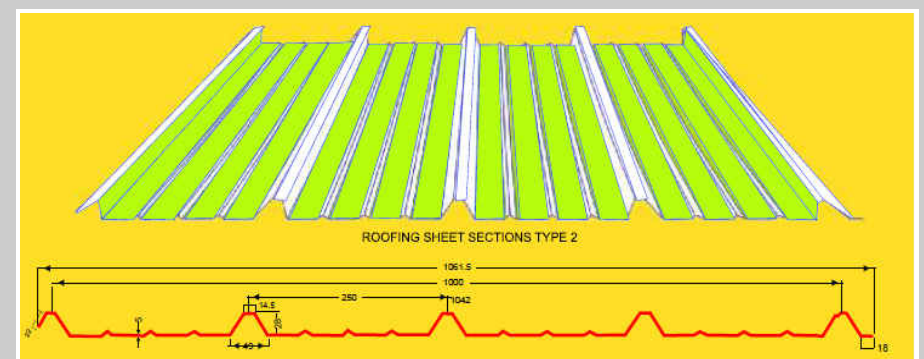
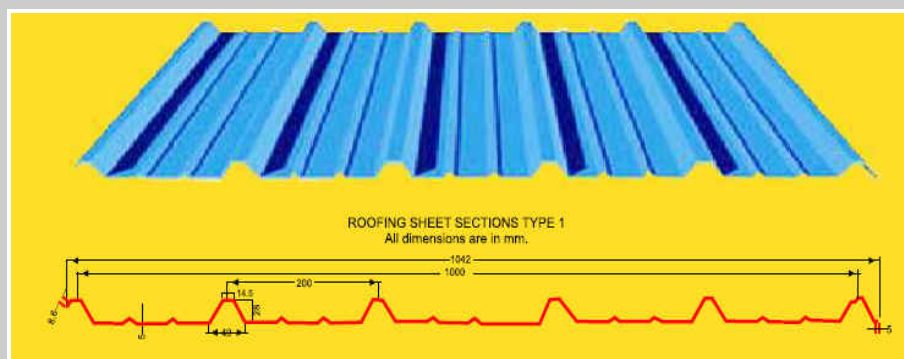
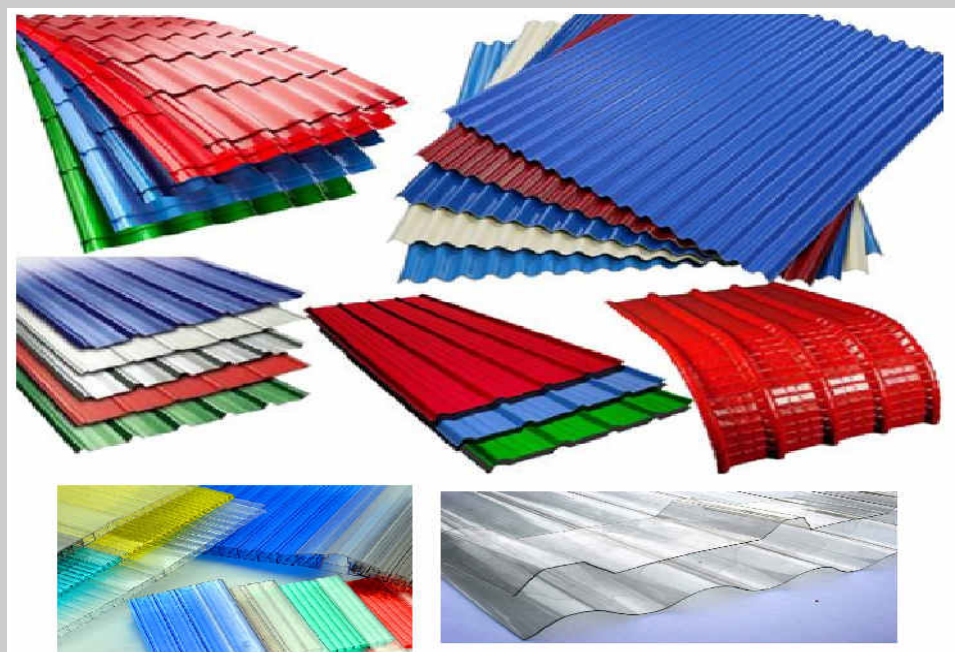

#### Pre-Painted Galvanized Steel Sheets

Hot dipped galvanized pre-painted steel sheet

Zinc coating	Z 12
Coating	Regular modified polyester painting
Painting thickness (Top)	18 microns
Painting thickness (bottom)	5~7 microns epoxy primer service coat
Surface paint reflection	Matt finish (Optional-Gloss)
Tensile strength	400 overN/mm2 min
Application	Structural quality JIS G3312, SGCD 400, JIS G3302 SGCD 400

#### Pre-Painted Alu-Zinc Steel Sheets

Pre-painted Alu-Zinc alloy coated steel sheet (55% Aluminium 43% Zinc 1.6% Silicons)

Zinc coating	AZ 150
Coating	Regular modified polyester painting
Painting thickness (Top)	25 microns
Painting thickness (bottom)	5~7 microns epoxy primer service coat
Surface paint reflection	Matt finish (Optional-Gloss)
Tensile strength	570 N/mm2 min
Application	Structural quality JIS G3321 according to ASTM A-792 grade 550

#### Zinc Alum Steel Sheet (Galvalume) Non- Colour

(55% Aluminium 43% Zinc 1.6% Silicon)

Zinc coating	AZ70 (Option AZ100 AZ150)
Tensile strength	570 N/mm2
Application	Structural quality JIS G3321 according to ASTM A-792 grade 550

Total Coating Thickness (TCT)	Sheet Width (Standard)	Profiled Effective Width			
		Roofing	Cladding	Corruatigon	Tile
0.61 ~ 1.00 mm*					
0.60 mm*					
0.55mm*					
0.50 mm					
0.47 mm					
0.45 mm*	914 mm	760 mm	732 mm	762 mm	621 mm
0.40 mm	1219 mm	950 mm	976 mm	1086.6 mm	1035 mm
0.35 mm					
0.30 mm					
0.27 mm					
0.25 mm					

**" BIG OR SMALL WE CRAFT AND MOUNT ALL TYPES OF PEB BUILDING "**

Your Work Will Be Performed As Our Work . CONTACT US IMMEDIATELY

Email Id : [arvindpebstructure@gmail.com](mailto:arvindpebstructure@gmail.com) | [enquirys123@gmail.com](mailto:enquirys123@gmail.com) Contact No. [+91 9448058628](tel:+919448058628) | [8147376369](tel:8147376369)







# ARVIND PEB STRUCTURE

STEEL & METAL BUILDINGS  
ISO 9001 :2008 20+ YEARS EXPERIENCE

## OUR PRODUCTS AND ACCESSORIES FOR PEB

### 2. Standing Seam Roofing Sheets

Standing seam roofing sheets are a type of metal roofing system characterized by vertical interlocking seams that stand above the surface of the roof. These seams are raised above the flat area of the roofing panel, providing distinct lines and a modern appearance. This design enhances the roof's durability and protects against leaks. This makes standing seam roofs suitable for various climates and environments. Standing seam roofing sheets can have a long lifespan, often exceeding traditional roofing materials. Standing seam roofing sheets are commonly used in residential, commercial, and industrial applications.

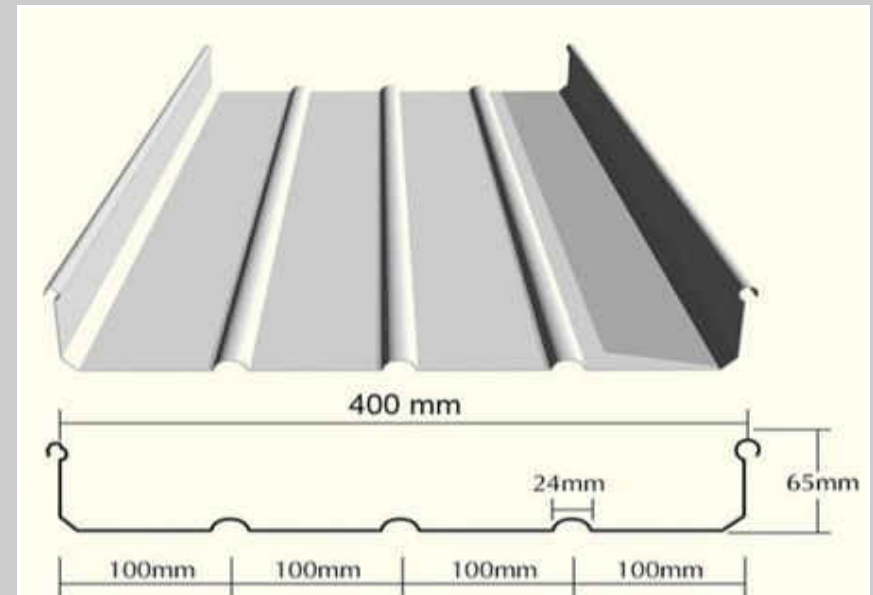
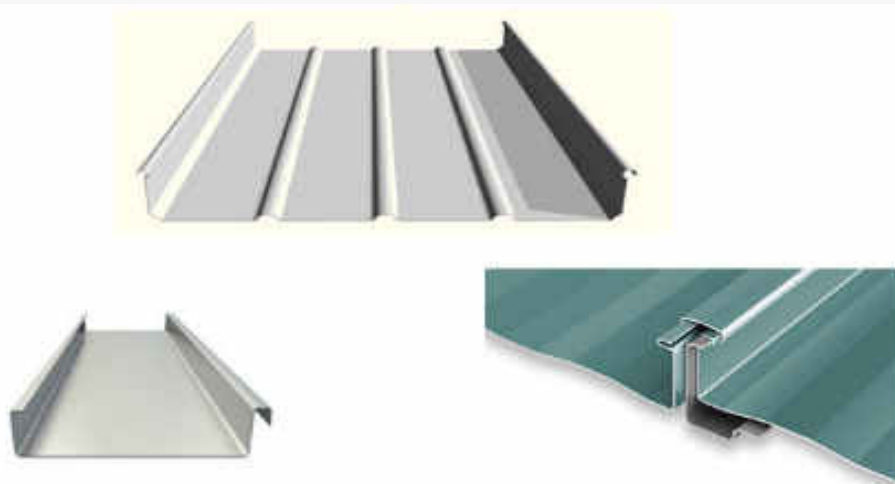

Material	GL/GI/GLCC/GICC Aluminum
Thickness	0.40MM to 0.85mm & 0.65 MM to 1.20 MM
Tensile Strength	240 MPA to 350 MPa
Coating	70 gsm to 275 gsm
Colour Coating	RMP SMP SDP PVDF HDF
Available Colours	All RAL Shades

### 3. Insulated Roof / Sandwich Puf Roof Panels:

Insulated roof panels are designed with a core material that provides excellent thermal insulation properties. The outer metal sheet of insulated roof panels serves as a protective barrier against weather elements such as rain, snow, and UV radiation. This helps to regulate indoor temperatures, reduce heat transfer, and enhance energy efficiency by minimizing the need for excessive heating or cooling. These panels typically consist of three main layers: an outer metal sheet (often made of steel or aluminum), an inner metal sheet, and an insulating core material between them. The insulating core can be made of materials like expanded polystyrene (EPS), polyurethane (PU), or mineral wool. These panels are pre-manufactured and ready for installation, which can significantly reduce construction time compared to traditional roofing methods. The thermal efficiency of insulated roof panels can contribute to a reduction in a building's overall energy consumption, leading to lower greenhouse gas emissions and a smaller environmental footprint.

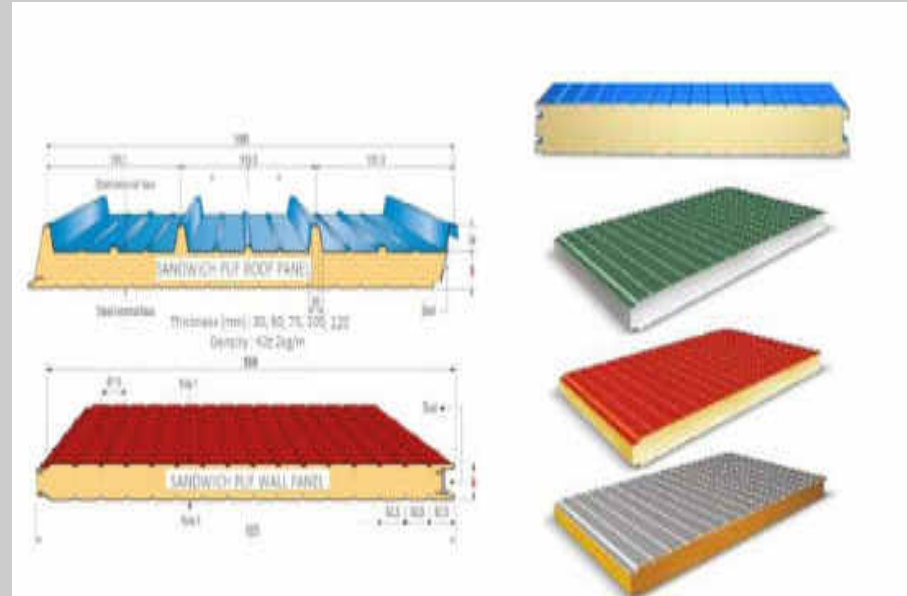
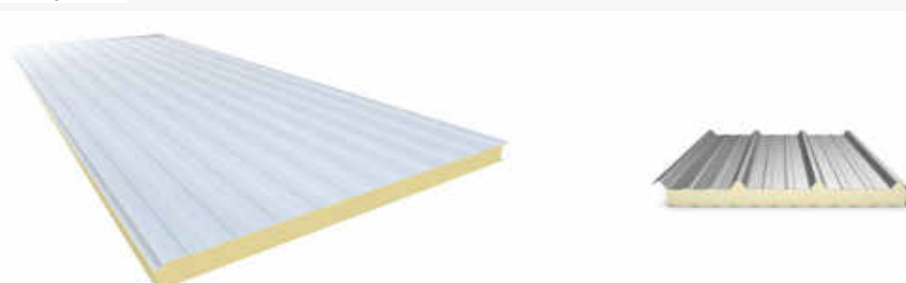

### Available Width and Length

Puff Panel	Wall Panel	Roof Panel
Width	1000 mm	1000 mm
Length	Upto 12000 mm	Upto 12000 mm

Panel thickness available	30mm, 50mm, 75mm, 100mm
Panel width available	1070mm
Panel length available	2000mm-12000mm
Average Density	40± 2kg/m
Thermal Conductivity	0.024-0.03 W/m
Temperature range	-40+800C
Free from CFC	CFC free
Type of foam	B1, B2, B3, PIR
Heat transfer Co-Efficient	-0.022W/M2*k
Cubic Area Change	1%(-30 C - 100 C/96h)

**"BIG OR SMALL WE CRAFT AND MOUNT ALL TYPES OF PEB BUILDING"**

Your Work Will Be Performed As Our Work . CONTACT US IMMEDIATELY

Email Id : [arvindpebstructure@gmail.com](mailto:arvindpebstructure@gmail.com) | [enquirys123@gmail.com](mailto:enquirys123@gmail.com) Contact No. +91 9448058628 | 8147376369







ARVIND PEB STRUCTURE  
STEEL & METAL BUILDINGS  
ISO 9001 :2008 20+ YEARS EXPERIENCE

OUR PRODUCTS AND ACCESSORIES FOR PEB

Gutters

Gutters are troughs or channels that are typically attached to the edge of a roof. Their main purpose is to collect rainwater that runs off the roof and direct it away from the building's foundation.

Gutters are available in various materials, including aluminum, steel, vinyl, and copper. They come in different shapes and sizes to accommodate different water flow volumes and architectural styles. Gutters prevent water from pooling on the roof, overflowing onto walkways, and causing erosion or structural damage. Regular maintenance, such as cleaning debris and ensuring proper alignment, is crucial to ensure effective water drainage.

Flashing

Flashing consists of thin metal sheets or strips installed at joints, intersections, and transitions in a roofing system to prevent water from seeping into vulnerable areas. Flashing is critical for waterproofing and preventing leaks at roof valleys, chimneys, skylights, vents, and other areas where two different roofing surfaces meet. They are shaped and installed in a way that redirects water away from potential entry points, ensuring that water flows down the roof surface and into the gutters.

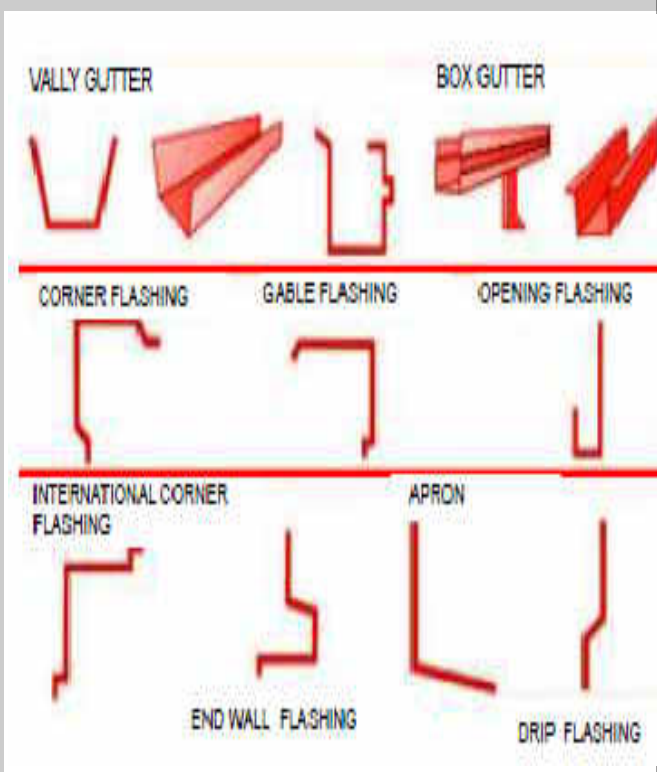

Turbo Ventilators

Turbo ventilators, also known as roof ventilators or wind-driven ventilators, are passive ventilation systems used in buildings and industrial spaces to promote natural airflow and improve indoor air quality. These devices harness the power of wind to create effective ventilation without relying on electricity or mechanical components.  
Having Base in Aluminum/ Polycarbonate  
Highly Affordable  
Suitable for all kinds of building environment  
24hrs ventilation is assured  
Easy installation



Ridge At Roof For Ventilation

The ridge of a roof is the highest point where two roof slopes meet. Ridge ventilation is a passive ventilation method that involves creating an opening or a channel along the ridge of the roof to facilitate the natural flow of air in and out of the attic or enclosed space below the roof. This type of ventilation is designed to improve air circulation, regulate temperature, and prevent moisture buildup for 24hrs.



Louvers

Louvers are horizontal or vertical slats or fins positioned in an opening or panel to allow for controlled airflow and ventilation while blocking direct view and rain entry. They are commonly used in various architectural and mechanical applications for their functionality, aesthetics, and versatility. They are available in various designs, materials, and finishes to match the architectural style of a building. Louvers are typically made from materials like aluminum, steel. Louvers can be customized in terms of size, shape, orientation, and finish to suit specific architectural and functional requirements.

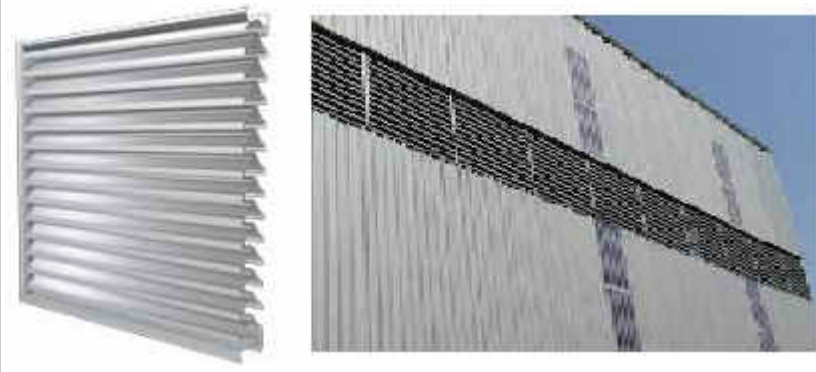

***" BIG OR SMALL WE CRAFT AND MOUNT ALL TYPES OF PEB BUILDING "***  
*Your Work Will Be Performed As Our Work . CONTACT US IMMEDIATELY*

Email Id : [arvindpebstructure@gmail.com](mailto:arvindpebstructure@gmail.com) | [enquiries123@gmail.com](mailto:enquiries123@gmail.com) Contact No. +91 9448058628 | 8147376369





K PILLAI  
MANAGING DIRECTOR



Whats App : 9448058628  
Mobile : 8147376369

ARVIND PEB STRUCTURE  
STEEL & METAL BUILDINGS  
ISO 9001 :2008 20+ YEARS EXPERIENCE

OUR GALLERY

PRE ENGINEERING BUILDING



**" BIG OR SMALL WE CRAFT AND MOUNT ALL TYPES OF PEB BUILDING "**  
*Your Work Will Be Performed As Our Work . CONTACT US IMMEDIATELY*

Email Id : [arvindpebstructure@gmail.com](mailto:arvindpebstructure@gmail.com) | [enquirys123@gmail.com](mailto:enquirys123@gmail.com) Contact No. [+91 9448058628](tel:+919448058628) | [8147376369](tel:8147376369)





K PILLAI  
MANAGING DIRECTOR



Whats App : 9448058628  
Mobile : 8147376369

ARVIND PEB STRUCTURE  
STEEL & METAL BUILDINGS  
ISO 9001 :2008 20+ YEARS EXPERIENCE

OUR GALLERY

PRE ENGINEERING BUILDING



**" BIG OR SMALL WE CRAFT AND MOUNT ALL TYPES OF PEB BUILDING "**

*Your Work Will Be Performed As Our Work . CONTACT US IMMEDIATELY*

Email Id : [arvindpebstructure@gmail.com](mailto:arvindpebstructure@gmail.com) | [enquirys123@gmail.com](mailto:enquirys123@gmail.com) Contact No. +91 9448058628 | 8147376369





**K PILLAI**  
**MANAGING DIRECTOR**



Whats App : 9448058628  
Mobile : 8147376369

**ARVIND PEB STRUCTURE**  
**STEEL & METAL BUILDINGS**  
ISO 9001 :2008 20+ YEARS EXPERIENCE

## OUR GALLERY

### PRE ENGINEERING BUILDING

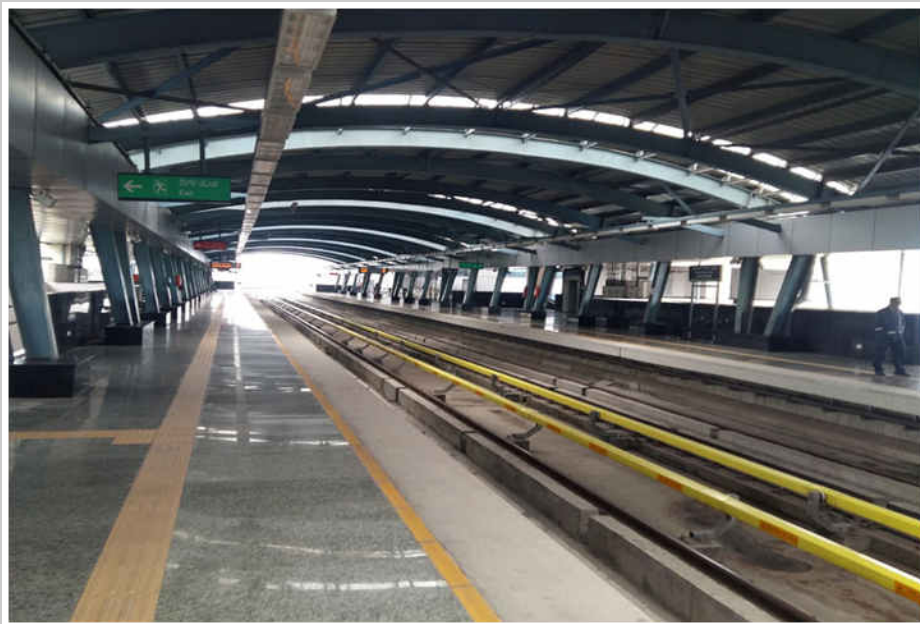

**" BIG OR SMALL WE CRAFT AND MOUNT ALL TYPES OF PEB BUILDING "**

*Your Work Will Be Performed As Our Work . CONTACT US IMMEDIATELY*

Email Id : [arvindpebstructure@gmail.com](mailto:arvindpebstructure@gmail.com) | [enquirys123@gmail.com](mailto:enquirys123@gmail.com) Contact No. +91 9448058628 | 8147376369





**K PILLAI**  
**MANAGING DIRECTOR**



Whats App : 9448058628  
Mobile : 8147376369

**ARVIND PEB STRUCTURE**  
**STEEL & METAL BUILDINGS**  
ISO 9001 :2008 20+ YEARS EXPERIENCE

## OUR GALLERY

### PRE ENGINEERING BUILDING



**" BIG OR SMALL WE CRAFT AND MOUNT ALL TYPES OF PEB BUILDING "**

*Your Work Will Be Performed As Our Work . CONTACT US IMMEDIATELY*

Email Id : [arvindpebstructure@gmail.com](mailto:arvindpebstructure@gmail.com) | [enquirys123@gmail.com](mailto:enquirys123@gmail.com) Contact No. [+91 9448058628](tel:+919448058628) | [8147376369](tel:8147376369)





**K PILLAI**  
**MANAGING DIRECTOR**



Whats App : 9448058628  
Mobile : 8147376369

# **ARVIND PEB STRUCTURE**

**STEEL & METAL BUILDINGS**  
ISO 9001 :2008 20+ YEARS EXPERIENCE

## OUR GALLERY

### **PRE ENGINEERING BUILDING**



**" BIG OR SMALL WE CRAFT AND MOUNT ALL TYPES OF PEB BUILDING "**

*Your Work Will Be Performed As Our Work . CONTACT US IMMEDIATELY*

Email Id : [arvindpebstructure@gmail.com](mailto:arvindpebstructure@gmail.com) | [enquirys123@gmail.com](mailto:enquirys123@gmail.com) Contact No. +91 9448058628 | 8147376369





K PILLAI  
MANAGING DIRECTOR



Whats App : 9448058628  
Mobile : 8147376369

ARVIND PEB STRUCTURE  
STEEL & METAL BUILDINGS  
ISO 9001 :2008 20+ YEARS EXPERIENCE

OUR GALLERY

PRE ENGINEERING BUILDING



" BIG OR SMALL WE CRAFT AND MOUNT ALL TYPES OF PEB BUILDING "  
Your Work Will Be Performed As Our Work . CONTACT US IMMEDIATELY

Email Id : [arvindpebstructure@gmail.com](mailto:arvindpebstructure@gmail.com) | [enquirys123@gmail.com](mailto:enquirys123@gmail.com) Contact No. +91 9448058628 | 8147376369





K PILLAI  
MANAGING DIRECTOR



Whats App : 9448058628  
Mobile : 8147376369

**ARVIND PEB STRUCTURE**  
STEEL & METAL BUILDINGS  
ISO 9001 :2008 20+ YEARS EXPERIENCE

## OUR GALLERY

### MULTI STORY STEEL PEB BUILDING



**" BIG OR SMALL WE CRAFT AND MOUNT ALL TYPES OF PEB BUILDING "**

*Your Work Will Be Performed As Our Work . CONTACT US IMMEDIATELY*

Email Id : [arvindpebstructure@gmail.com](mailto:arvindpebstructure@gmail.com) | [enquirys123@gmail.com](mailto:enquirys123@gmail.com) Contact No. +91 9448058628 | 8147376369





**K PILLAI**  
**MANAGING DIRECTOR**



Whats App : 9448058628  
Mobile : 8147376369

# **ARVIND PEB STRUCTURE**

**STEEL & METAL BUILDINGS**  
ISO 9001 :2008 20+ YEARS EXPERIENCE

## OUR GALLERY

### **PREFABRICATED STRUCTURAL STEEL BUILDING**



**" BIG OR SMALL WE CRAFT AND MOUNT ALL TYPES OF PEB BUILDING "**

*Your Work Will Be Performed As Our Work . CONTACT US IMMEDIATELY*

Email Id : [arvindpebstructure@gmail.com](mailto:arvindpebstructure@gmail.com) | [enquirys123@gmail.com](mailto:enquirys123@gmail.com) Contact No. [+91 9448058628](tel:+919448058628) | [8147376369](tel:8147376369)







# ARVIND PEB STRUCTURE

STEEL & METAL BUILDINGS  
ISO 9001 :2008 20+ YEARS EXPERIENCE

## OUR GALLERY

### PREFABRICATED STRUCTURAL STEEL BUILDING



**" BIG OR SMALL WE CRAFT AND MOUNT ALL TYPES OF PEB BUILDING "**  
**Your Work Will Be Performed As Our Work . CONTACT US IMMEDIATELY**

Email Id : [arvindpebstructure@gmail.com](mailto:arvindpebstructure@gmail.com) | [enquirys123@gmail.com](mailto:enquirys123@gmail.com) Contact No. [+91 9448058628](tel:+919448058628) | [8147376369](tel:8147376369)





**K PILLAI**  
**MANAGING DIRECTOR**



Whats App : 9448058628  
Mobile : 8147376369

**ARVIND PEB STRUCTURE**  
**STEEL & METAL BUILDINGS**  
ISO 9001 :2008 20+ YEARS EXPERIENCE

## OUR GALLERY

### **PREFABRICATED STRUCTURAL STEEL BUILDING**



**" BIG OR SMALL WE CRAFT AND MOUNT ALL TYPES OF PEB BUILDING "**

*Your Work Will Be Performed As Our Work . CONTACT US IMMEDIATELY*

Email Id : [arvindpebstructure@gmail.com](mailto:arvindpebstructure@gmail.com) | [enquirys123@gmail.com](mailto:enquirys123@gmail.com) Contact No. [+91 9448058628](tel:+919448058628) | [8147376369](tel:8147376369)





**K PILLAI**  
**MANAGING DIRECTOR**



Whats App : 9448058628  
Mobile : 8147376369

**ARVIND PEB STRUCTURE**  
**STEEL & METAL BUILDINGS**  
ISO 9001 :2008 20+ YEARS EXPERIENCE

## OUR GALLERY

### **PREFABRICATED STRUCTURAL STEEL BUILDING**



**" BIG OR SMALL WE CRAFT AND MOUNT ALL TYPES OF PEB BUILDING "**

*Your Work Will Be Performed As Our Work . CONTACT US IMMEDIATELY*

Email Id : [arvindpebstructure@gmail.com](mailto:arvindpebstructure@gmail.com) | [enquirys123@gmail.com](mailto:enquirys123@gmail.com) Contact No. [+91 9448058628](tel:+919448058628) | [8147376369](tel:8147376369)





**K PILLAI**  
**MANAGING DIRECTOR**



Whats App : 9448058628  
Mobile : 8147376369

# **ARVIND PEB STRUCTURE**

**STEEL & METAL BUILDINGS**  
ISO 9001 :2008 20+ YEARS EXPERIENCE

## OUR GALLERY

### **PREFABRICATED STRUCTURAL STEEL BUILDING**



**" BIG OR SMALL WE CRAFT AND MOUNT ALL TYPES OF PEB BUILDING "**

*Your Work Will Be Performed As Our Work . CONTACT US IMMEDIATELY*

Email Id : [arvindpebstructure@gmail.com](mailto:arvindpebstructure@gmail.com) | [enquirys123@gmail.com](mailto:enquirys123@gmail.com) Contact No. [+91 9448058628](tel:+919448058628) | [8147376369](tel:8147376369)





K PILLAI  
MANAGING DIRECTOR



Whats App : 9448058628  
Mobile : 8147376369

# ARVIND PEB STRUCTURE

STEEL & METAL BUILDINGS  
ISO 9001 :2008 20+ YEARS EXPERIENCE

## OUR GALLERY

### PREFABRICATED STRUCTURAL STEEL BUILDING

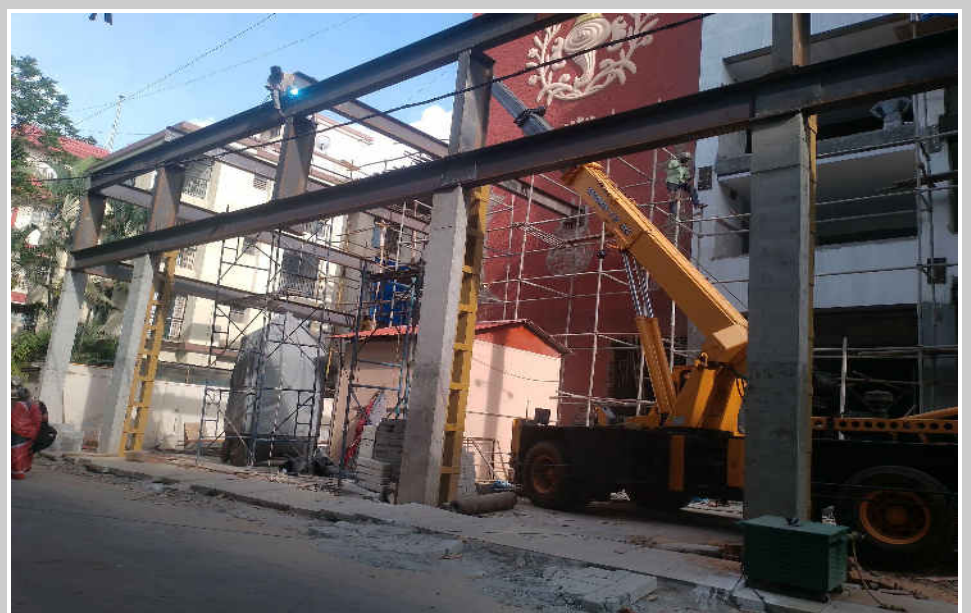

**" BIG OR SMALL WE CRAFT AND MOUNT ALL TYPES OF PEB BUILDING "**

*Your Work Will Be Performed As Our Work . CONTACT US IMMEDIATELY*

Email Id : [arvindpebstructure@gmail.com](mailto:arvindpebstructure@gmail.com) | [enquirys123@gmail.com](mailto:enquirys123@gmail.com) Contact No. +91 9448058628 | 8147376369





K PILLAI  
MANAGING DIRECTOR



Whats App : 9448058628  
Mobile : 8147376369

# ARVIND PEB STRUCTURE

STEEL & METAL BUILDINGS  
ISO 9001 :2008 20+ YEARS EXPERIENCE

## OUR GALLERY

### PREFABRICATED STRUCTURAL STEEL BUILDING



**" BIG OR SMALL WE CRAFT AND MOUNT ALL TYPES OF PEB BUILDING "**

*Your Work Will Be Performed As Our Work . CONTACT US IMMEDIATELY*

Email Id : [arvindpebstructure@gmail.com](mailto:arvindpebstructure@gmail.com) | [enquirys123@gmail.com](mailto:enquirys123@gmail.com) Contact No. [+91 9448058628](tel:+919448058628) | [8147376369](tel:8147376369)





**K PILLAI**  
**MANAGING DIRECTOR**



Whats App : 9448058628  
Mobile : 8147376369

# **ARVIND PEB STRUCTURE**

**STEEL & METAL BUILDINGS**  
ISO 9001 :2008 20+ YEARS EXPERIENCE

## OUR GALLERY

### **PREFABRICATED STRUCTURAL MEZZANINE FLOOR STEEL BUILDING**

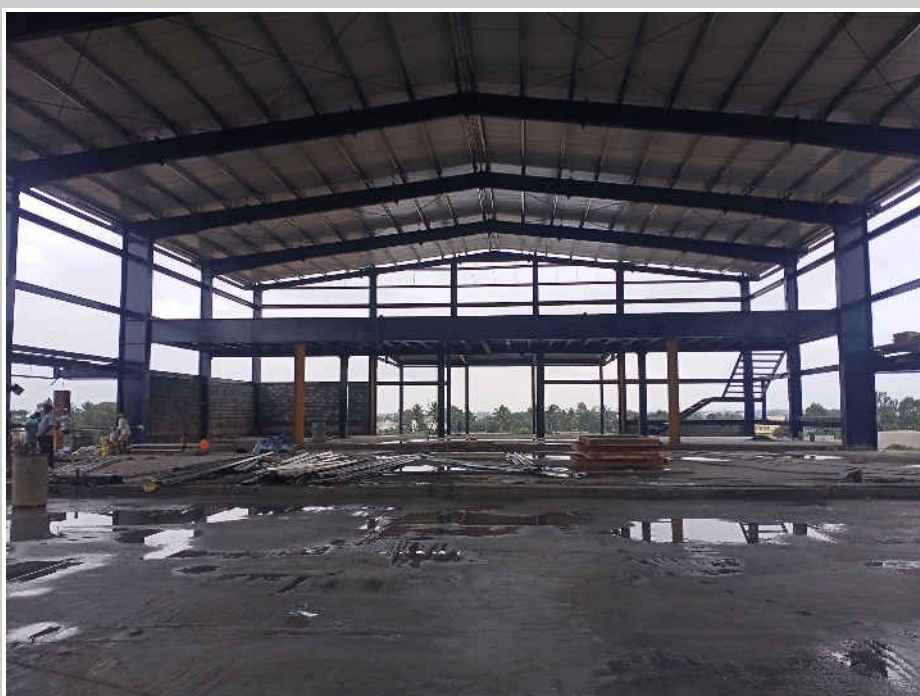
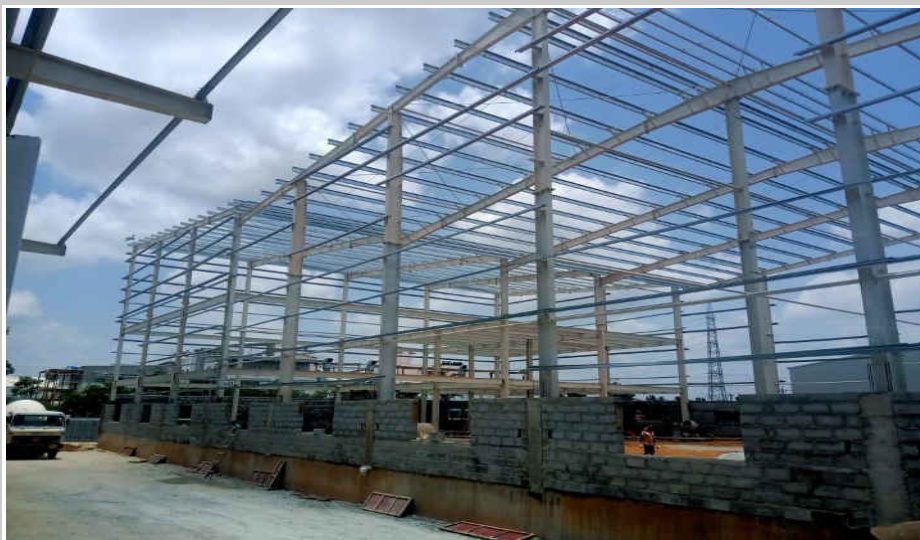
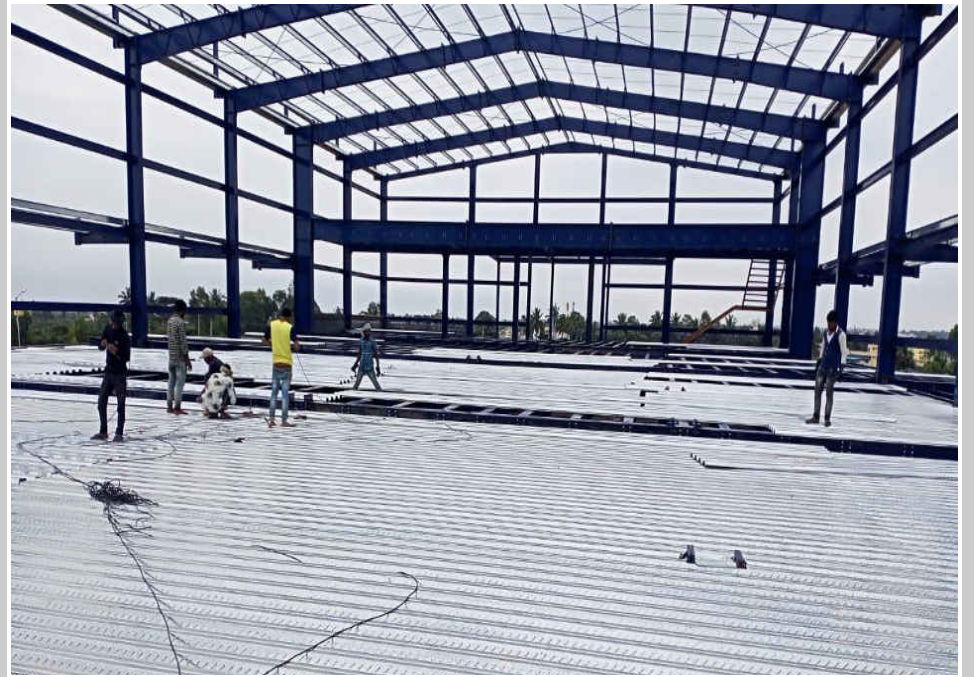

**" BIG OR SMALL WE CRAFT AND MOUNT ALL TYPES OF PEB BUILDING "**

*Your Work Will Be Performed As Our Work . CONTACT US IMMEDIATELY*

Email Id : [arvindpebstructure@gmail.com](mailto:arvindpebstructure@gmail.com) | [enquirys123@gmail.com](mailto:enquirys123@gmail.com) Contact No. [+91 9448058628](tel:+919448058628) | [8147376369](tel:8147376369)





K PILLAI  
MANAGING DIRECTOR



Whats App : 9448058628  
Mobile : 8147376369

**ARVIND PEB STRUCTURE**  
STEEL & METAL BUILDINGS  
ISO 9001 :2008 20+ YEARS EXPERIENCE

OUR GALLERY

**PREFABRICATED STRUCTURAL MEZZANINE FLOOR STEEL BUILDING**



**" BIG OR SMALL WE CRAFT AND MOUNT ALL TYPES OF PEB BUILDING "**  
*Your Work Will Be Performed As Our Work . CONTACT US IMMEDIATELY Y*

Email Id : [arvindpebstructure@gmail.com](mailto:arvindpebstructure@gmail.com) | [enquirys123@gmail.com](mailto:enquirys123@gmail.com) Contact No. +91 9448058628 | 8147376369





**K PILLAI**  
**MANAGING DIRECTOR**



Whats App : 9448058628  
Mobile : 8147376369

**ARVIND PEB STRUCTURE**  
**STEEL & METAL BUILDINGS**  
ISO 9001 :2008 20+ YEARS EXPERIENCE

## OUR GALLERY

### PRE ENGINEERING BUILDING INTERNAL STRUCTURE

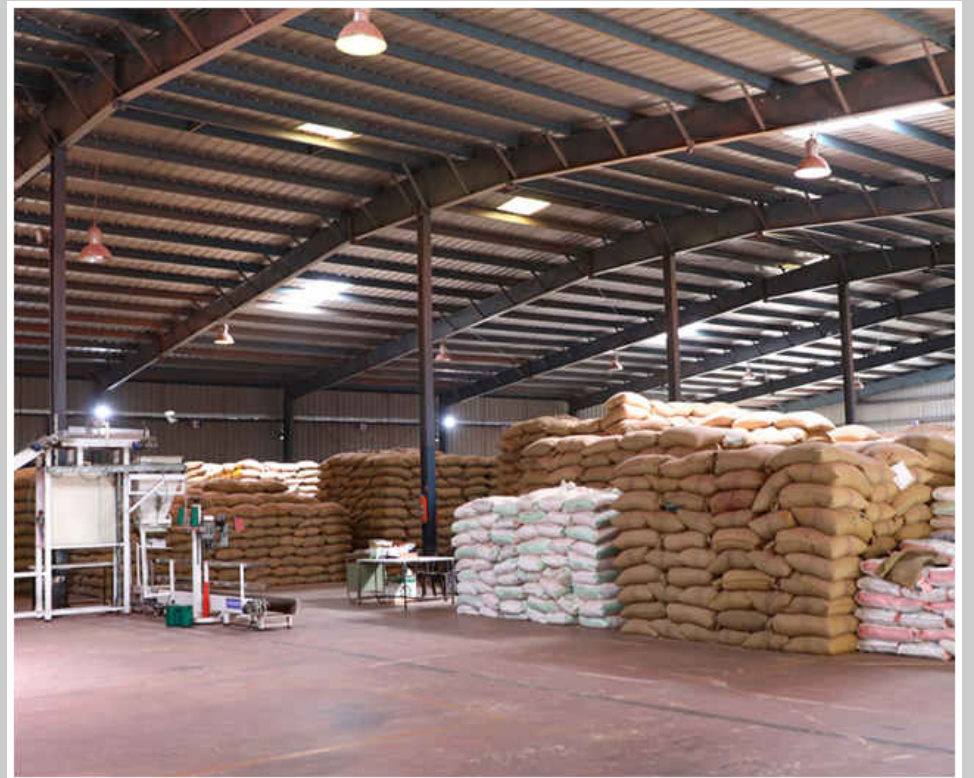
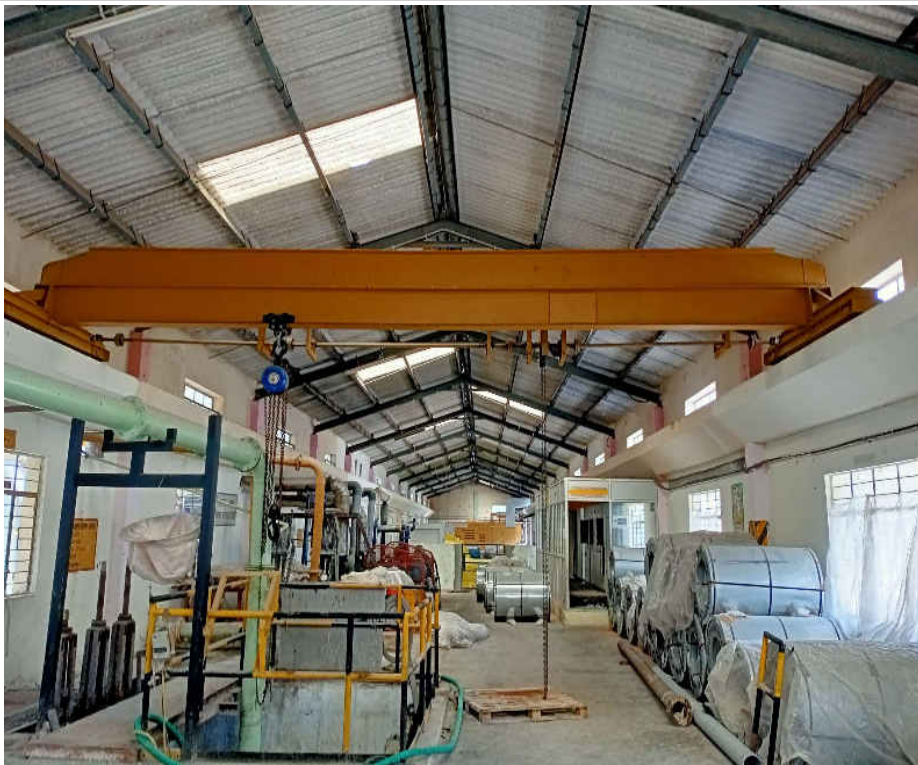

**" BIG OR SMALL WE CRAFT AND MOUNT ALL TYPES OF PEB BUILDING "**

*Your Work Will Be Performed As Our Work . CONTACT US IMMEDIATELY*

Email Id : [arvindpebstructure@gmail.com](mailto:arvindpebstructure@gmail.com) | [enquirys123@gmail.com](mailto:enquirys123@gmail.com) Contact No. +91 9448058628 | 8147376369





K PILLAI  
MANAGING DIRECTOR



Whats App : 9448058628  
Mobile : 8147376369

# ARVIND PEB STRUCTURE

STEEL & METAL BUILDINGS  
ISO 9001 :2008 20+ YEARS EXPERIENCE

## OUR GALLERY

### PRE ENGINEERING BUILDING INTERNAL STRUCTURE

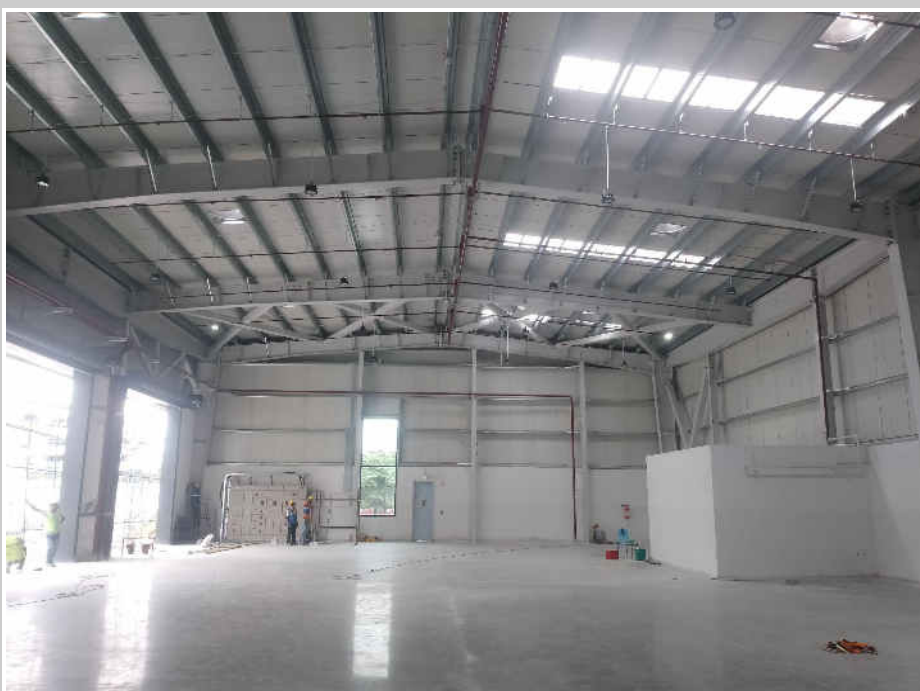

**" BIG OR SMALL WE CRAFT AND MOUNT ALL TYPES OF PEB BUILDING "**

*Your Work Will Be Performed As Our Work . CONTACT US IMMEDIATELY*

Email Id : [arvindpebstructure@gmail.com](mailto:arvindpebstructure@gmail.com) | [enquirys123@gmail.com](mailto:enquirys123@gmail.com) Contact No. +91 9448058628 | 8147376369





K PILLAI  
MANAGING DIRECTOR



Whats App : 9448058628  
Mobile : 8147376369

**ARVIND PEB STRUCTURE**  
STEEL & METAL BUILDINGS  
ISO 9001 :2008 20+ YEARS EXPERIENCE

OUR GALLERY

**PRE ENGINEERING BUILDING INTERNAL STRUCTURE**



**" BIG OR SMALL WE CRAFT AND MOUNT ALL TYPES OF PEB BUILDING "**  
*Your Work Will Be Performed As Our Work . CONTACT US IMMEDIATELY*

Email Id : [arvindpebstructure@gmail.com](mailto:arvindpebstructure@gmail.com) | [enquirys123@gmail.com](mailto:enquirys123@gmail.com) Contact No. +91 9448058628 | 8147376369





K PILLAI  
MANAGING DIRECTOR



Whats App : 9448058628  
Mobile : 8147376369

# ARVIND PEB STRUCTURE

STEEL & METAL BUILDINGS  
ISO 9001 :2008 20+ YEARS EXPERIENCE

## OUR GALLERY

### PRE ENGINEERING BUILDING INTERNAL STRUCTURE

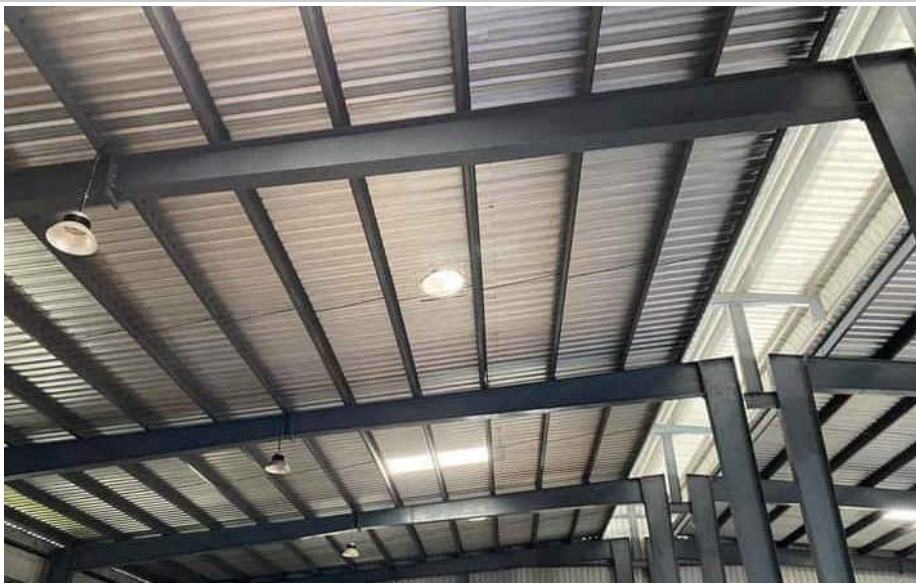

**" BIG OR SMALL WE CRAFT AND MOUNT ALL TYPES OF PEB BUILDING "**

*Your Work Will Be Performed As Our Work . CONTACT US IMMEDIATELY*

Email Id : [arvindpebstructure@gmail.com](mailto:arvindpebstructure@gmail.com) | [enquirys123@gmail.com](mailto:enquirys123@gmail.com) Contact No. [+91 9448058628](tel:+919448058628) | [8147376369](tel:8147376369)





**K PILLAI**  
**MANAGING DIRECTOR**



Whats App : 9448058628  
Mobile : 8147376369

# **ARVIND PEB STRUCTURE**

**STEEL & METAL BUILDINGS**  
ISO 9001 :2008 20+ YEARS EXPERIENCE

## OUR GALLERY

### **CUSTOMIZED ROOFING STRUCTURE**



**" BIG OR SMALL WE CRAFT AND MOUNT ALL TYPES OF PEB BUILDING "**  
*Your Work Will Be Performed As Our Work . CONTACT US IMMEDIATELY*

Email Id : [arvindpebstructure@gmail.com](mailto:arvindpebstructure@gmail.com) | [enquirys123@gmail.com](mailto:enquirys123@gmail.com) Contact No. +91 9448058628 | 8147376369





K PILLAI  
MANAGING DIRECTOR



Whats App : 9448058628  
Mobile : 8147376369

**ARVIND PEB STRUCTURE**  
STEEL & METAL BUILDINGS  
ISO 9001 :2008 20+ YEARS EXPERIENCE

## OUR GALLERY

### CIVIL WORKS FOR PEB



**" BIG OR SMALL WE CRAFT AND MOUNT ALL TYPES OF PEB BUILDING "**

*Your Work Will Be Performed As Our Work . CONTACT US IMMEDIATELY*

Email Id : [arvindpebstructure@gmail.com](mailto:arvindpebstructure@gmail.com) | [enquirys123@gmail.com](mailto:enquirys123@gmail.com) Contact No. [+91 9448058628](tel:+919448058628) | [8147376369](tel:8147376369)





K PILLAI  
MANAGING DIRECTOR



Whats App : 9448058628  
Mobile : 8147376369

## ARVIND PEB STRUCTURE

STEEL & METAL BUILDINGS  
ISO 9001 :2008 20+ YEARS EXPERIENCE

### OUR GALLERY

#### CIVIL WORKS FOR PEB

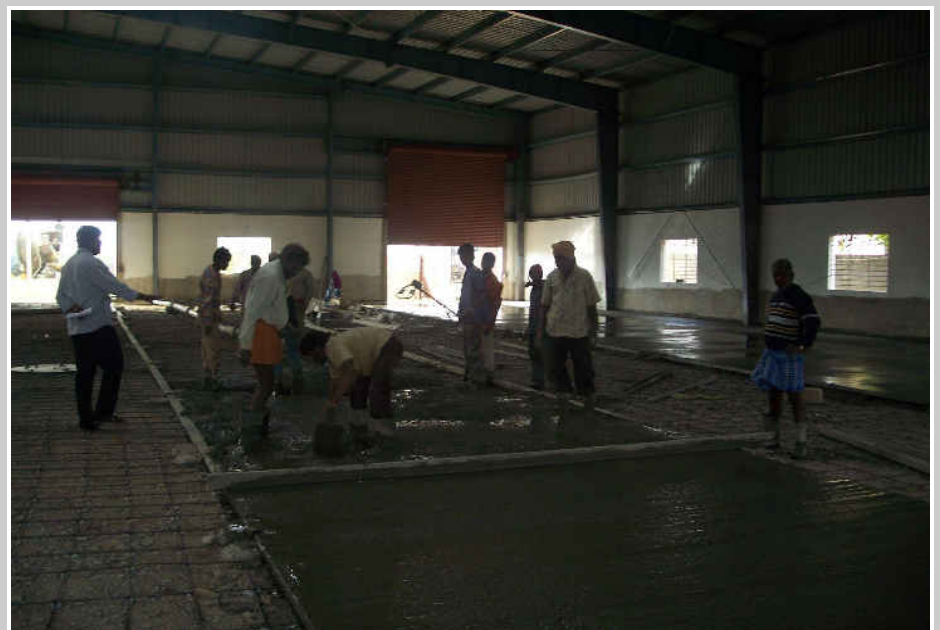

***" BIG OR SMALL WE CRAFT AND MOUNT ALL TYPES OF PEB BUILDING "***

*Your Work Will Be Performed As Our Work . CONTACT US IMMEDIATELY*

Email Id : [arvindpebstructure@gmail.com](mailto:arvindpebstructure@gmail.com) | [enquirys123@gmail.com](mailto:enquirys123@gmail.com) Contact No. +91 9448058628 | 8147376369





K PILLAI  
MANAGING DIRECTOR

Whats App : 9448058628  
Mobile : 8147376369



## ARVIND PEB STRUCTURE

STEEL & METAL BUILDINGS  
ISO 9001 :2008 20+ YEARS EXPERIENCE

### SOME OF OUR FEW CUSTOMERS



**MJ INFRASTRUCTURE**  
THE 'LIFESTYLE' DEVELOPER



**JMC PROJECTS (INDIA) LTD.**  
(A Kalpataru Group Enterprise)



**LARSEN & TOUBRO**



**SUNLARGE**  
MONOFILAMENTS  
Defining Quality

Sunlarge Industries Pvt. Ltd.



**R. S. DEVELOPERS**



**VILLA GRANDE**



**CONFIDENT GROUP**



**NCCCL**  
(ESTD. 1946)



Some of our few Customers are listed above. Our Customer includes all types of Manufacturing and Non Manufacturing Industries, Private and Public Sectors Including Private Individuals Who may Build for Own / Rental / Lease Purpose

**" BIG OR SMALL WE CRAFT AND MOUNT ALL TYPES OF PEB BUILDING "**

Your Work Will Be Performed As Our Work . CONTACT US IMMEDIATELY

Email Id : [arvindpebstructure@gmail.com](mailto:arvindpebstructure@gmail.com) | [enquirys123@gmail.com](mailto:enquirys123@gmail.com) | Contact No. +91 9448058628 | 8147376369





**K PILLAI**  
**MANAGING DIRECTOR**

Whats App : 9448058628  
Mobile : 8147376369



## **BECOME OUR CUSTOMER**

Dear Sir/ Madam,

We are dedicated and specialized in delivering the highest possible standards of Quality Products & Services **over 20+ Years** in,

1. Designing And Detailing
2. Heavy Fabrication
3. Erection
4. Roofing And
5. Civil Works For Pre-Engineered Building Systems (PEB) on a Turnkey Basis With Complete Customer Satisfaction.

**Arvind PEB Structure makes your job easier as a One Stop Solution for the all variety of PEB Building at the Right Price with the Best Quality Products & Services for Industrial and Commercial Applications.**

We undertake Pre Engineered Buildings, Multi Story PEB Building, WareHouses, Industrials Shed, Tubular Sheds, Re Rold Steel Structures and Civil Works Required for PEB on a Turnkey Basis for a variety of Industries and Sectors includes all type of Manufacturing Sectors Chemical, Food, Pharma, R&D, Auditorium, Marriage Hall, Plastics, Packaging, Electrical & Electronics, Logistics, Automobile Workshops, Textiles, Defense, Construction & Engineering, Education, Convention Center, Hotel, Health, Auditoriums, Exhibition Halls, Sports Related Court / Centre and other Infrastructure Development & Private Individuals With a wide Variety of Designs, Sizes, Colors and Accessories to choose from the client.

***Come On Don't Think Too Much! Give Us A Chance. Let us meet soon***

As Friends Let's Join Our Hands Together And Develop Together With Trust And Happiness We Will Perform The Work With Your Complete Satisfaction And Heartful Peace Of Mind With Your Complete Trust On Us And The Best Class Quality Service We Will Provide You.

We Want to execute your Work *"Like a sculptor, the rare craftsman carves not just with hands, but with heart, chiseling each piece into a symphony of perfection."*

Requesting You To Kindly Release The Work Order, Your Work Will Be Performed As Our Work

Thank You,

**" BIG OR SMALL WE CRAFT AND MOUNT ALL TYPES OF PEB BUILDING "**

*Your Work Will Be Performed As Our Work . CONTACT US IMMEDIATELY*

Email Id : [arvindpebstructure@gmail.com](mailto:arvindpebstructure@gmail.com) | [enquirys123@gmail.com](mailto:enquirys123@gmail.com) Contact No. [+91 9448058628](tel:+919448058628) | [8147376369](tel:8147376369)

